

PLAN SHOWING THE PROPOSED ADDITIONS IN SECOND FLOOR
OF DOOR NO. 7, PRITHVI AVENUE, MADRAS-18

Revised plan

A/26745/94

A/17620/120/95

SCALE 1" = 10 FEET

Planning Permit No. **APPROVED**
SUBJECT TO THE CONDITIONS IN THIS OFFICE LETTER.
No. A/26745/95 - 3-95
FOR MEMBER SECRETARY
MADRAS METROPOLITAN
DEVELOPMENT AUTHORITY
MADRAS 600 008.

JOINERY

D	TW DOOR	3'6" x 8'0"
D	-DO-	3'0" x 6'6"
W	TW WINDOW	5'0" x 5'0"
W	-DO-	3'0" x 5'0"
V	TW VENTILATOR	3'0" x 2'0"

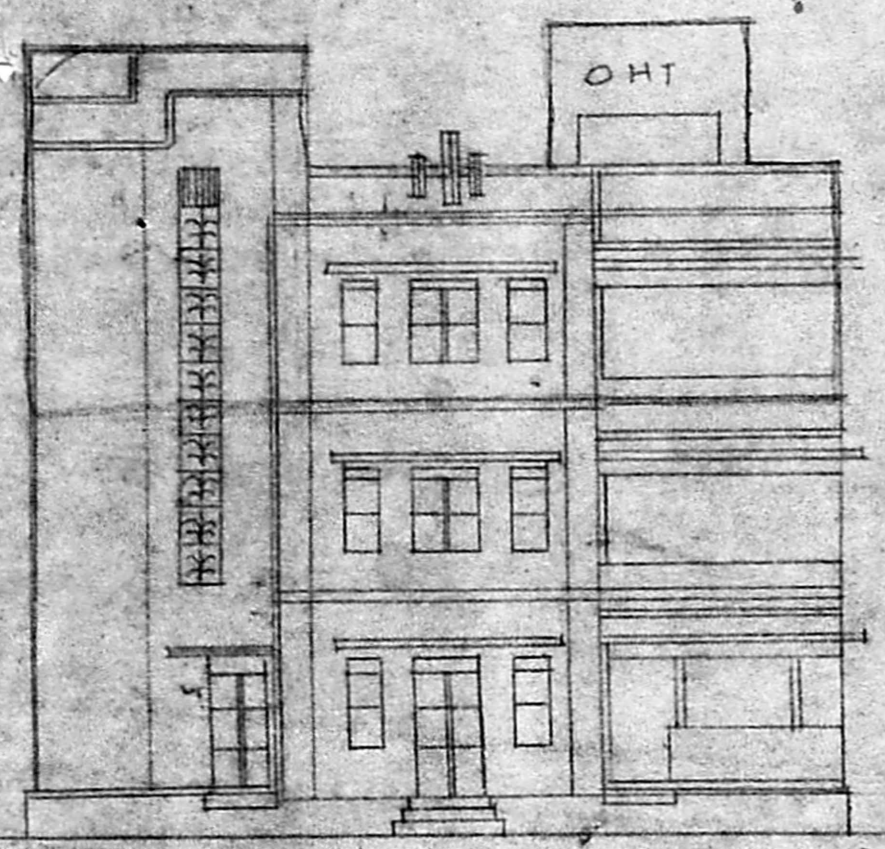

FRONT ELEVATION

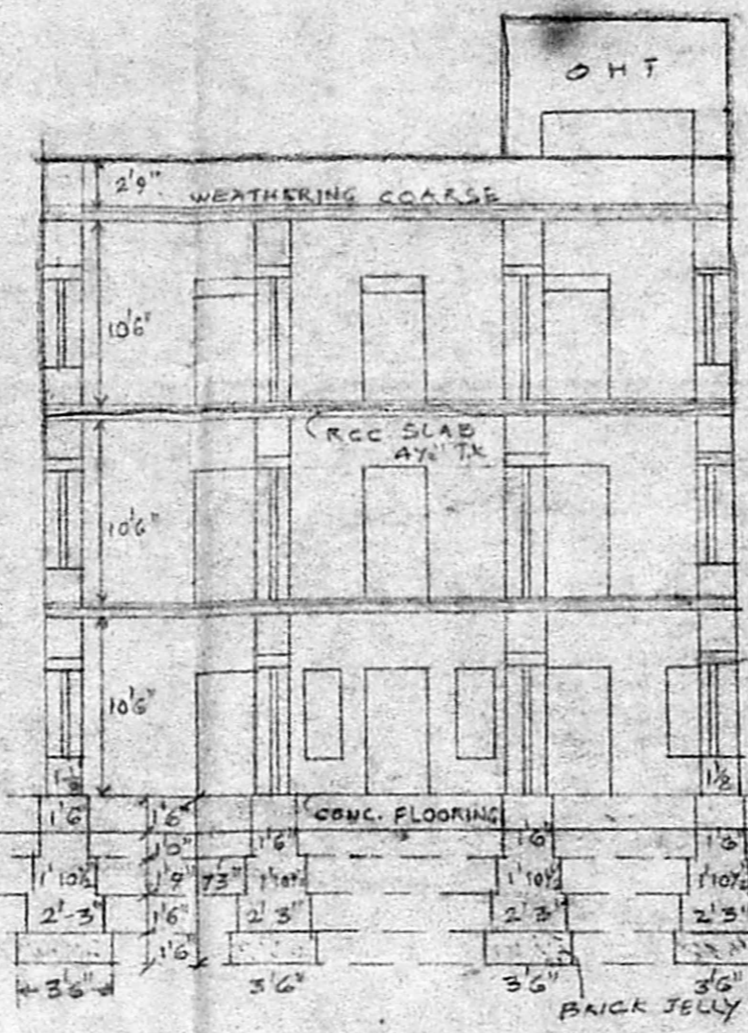

SECTION ON A-B

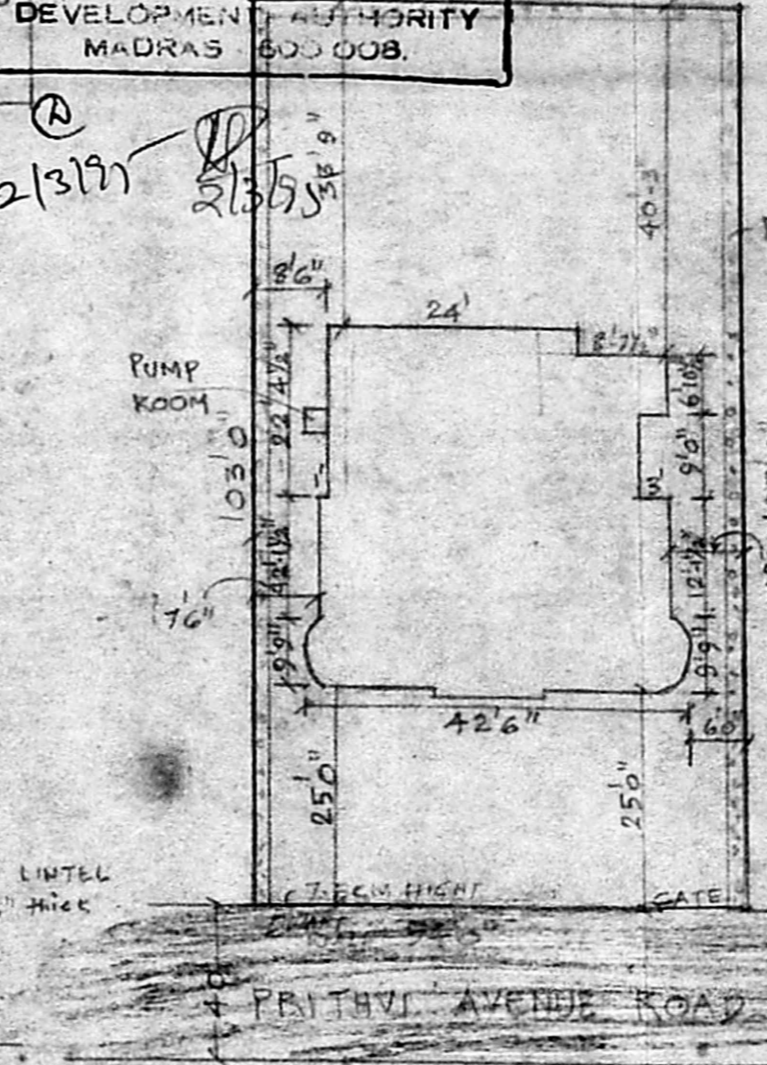

SITE PLAN

SCALE 1" = 20'0"

- PROPOSED BUILDING
- EXISTING BUILDING
- EXISTING ROADS
- BOUNDARY OF PLOT

TOTAL PLOT AREA - 520 M²
EXG GROUND FLOOR - 137 M²
EXG FIRST FLOOR - 120 M²
PRO SECOND FLOOR - 120 M²
PLOT COVERAGE 26% TOTAL 377 M²
FSI - 0.72

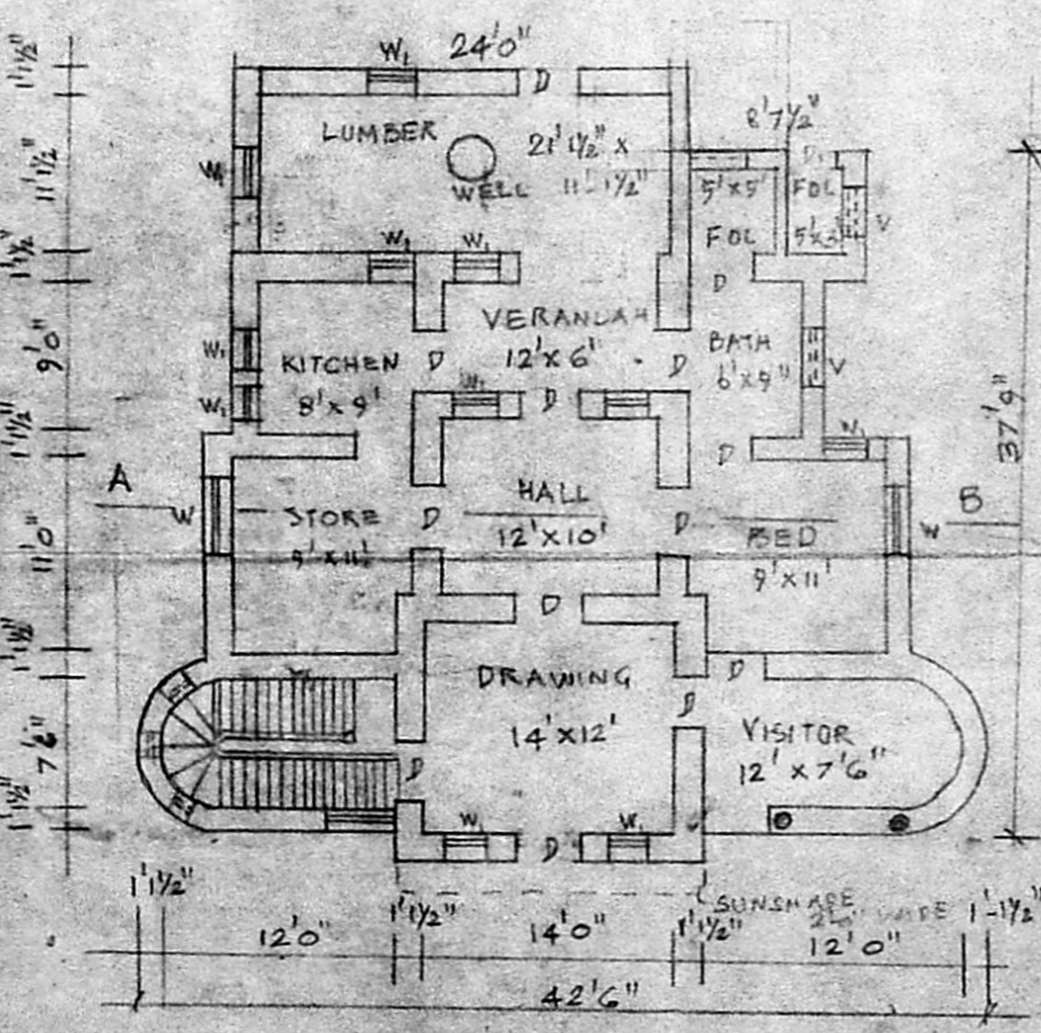

EXG. GROUND FLOOR PLAN

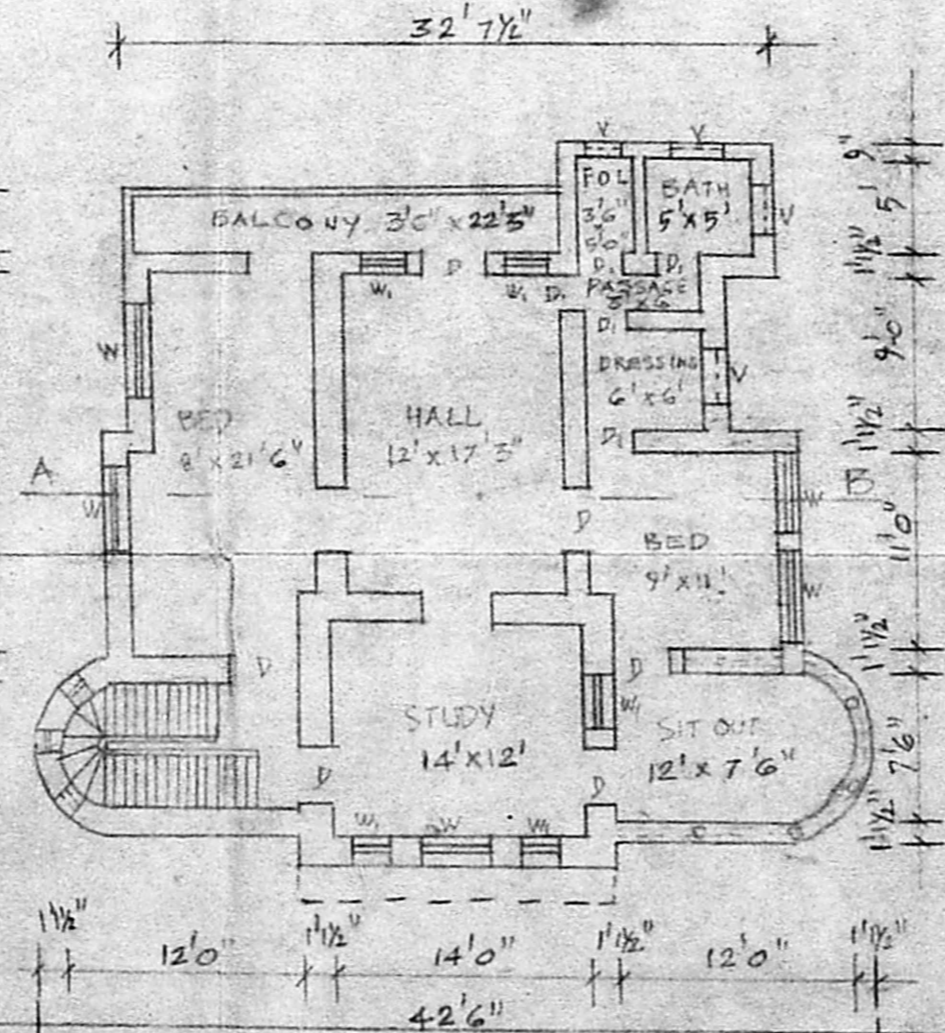

EXG FIRST FLOOR PLAN

SCALE 1" = 10'0"

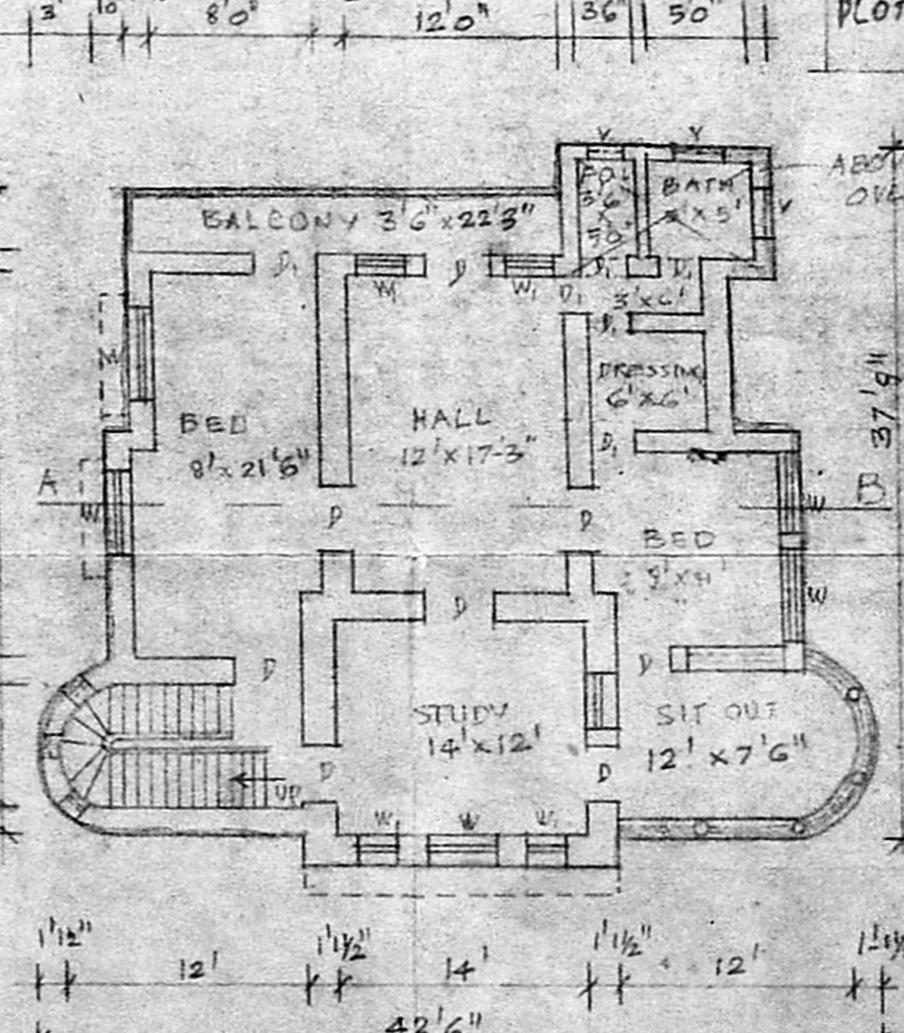

PRO SECOND FLOOR PLAN

J. S. Ganai

OWNER

ERA. NARASIMMON B.E. (Civil)
Class I Licenced Surveyor No. 78,
7, Canal Road,
Thiruvanniyur, Madras-600 041.
Phone. 410226

LICENSED SURVEYOR